

Test Report

No.: SHAEC25002819403

Date: Feb 25, 2025

Page 1 of 9

Client Name: HANG ZHOU TOKA INK CO,LTD

Client Address: NO.2,THE 5TH AVENUE(SOUTH),BAIYANG JIE DAO,HANGZHOU
ECONOMIC&TECHNOLOGICAL DEVELOPMENT AREA

Sample Name: OFFSET SHEET-FED MIXTURE INKS

Client Ref. Information: STP、SUPER TEK PLUS、EX、NEW EX、NEW EXCEL、EX AHG、
VANSE、SHINING、MUSE、LOHAS、EDGE、NEW ALPO、BC、FS、
NEW FS、FS GLOSS、FG-T、BO、BEST ONE、BG、BL、BM、BY、BJ、
BH、FUXING VISION、BX、BX JINGCAI、HT-DZ、SK、BEST SG、NEW
BEST SG、FUCAI、FULI、BEST CARD、BF、HT-CCM、JP、MX、8000、
VIVA、DZ、FZ、EF、EF UNIQUE、EF MO-Free、EF BASE、EF
FLOWER、LIGHTFAST、Surface、EX-P、BASE INK、CHAMELEO、
GUANPIN、HUANPIN、YIPIN、YUNCAI。

The above sample(s) and information were provided by the client.

SGS Job No.: SHP25-003603

Sample Receiving Date: Feb 17, 2025

Testing Period: Feb 17, 2025 ~ Feb 24, 2025

Test Requested: Select test(s) as requested by the client.

Test Method(s): Please refer to next page(s).

Test Result(s): Please refer to next page(s).

Summary:

Formaldehyde	See Results
N, N-dimethylformamide (DMFa)	See Results
Phthalates	See Results

Signed for and on behalf of
SGS-CSTC Standards Technical Services (Shanghai) Co., Ltd.



Jenny Lan
Approved Signatory

Scan to see the report



383A2D15



Unless otherwise agreed in writing, this document is issued by the Company subject to its General Conditions of Service printed overleaf, available on request or accessible at <https://www.sgs.com/en/Terms-and-Conditions>. Attention is drawn to the limitation of liability, indemnification and jurisdiction issues defined therein. Any holder of this document is advised that information contained hereon reflects the Company's findings at the time of its intervention only and within the limits of Client's instructions, if any. The Company's sole responsibility is to its Client and this document does not exonerate parties to a transaction from exercising all their rights and obligations under the transaction documents. This document cannot be reproduced except in full, without prior written approval of the Company. Any unauthorized alteration, forgery or falsification of the content or appearance of this document is unlawful and offenders may be prosecuted to the fullest extent of the law. Unless otherwise stated the results shown in this test report refer only to the sample(s) tested.

Attention: To check the authenticity of testing /inspection report & certificate, please contact us at telephone: (86-755) 8307 1443, or email: CN.Doccheck@sgs.com

SGS-CSTC Standards Technical Services (Shanghai) Co., Ltd.
Chemical Laboratories

3rd Building, No.889 Yishan Road Xuhui District, Shanghai China 200233 tE&E (86-21) 61402553 fE&E (86-21) 64953679 www.sgsgroup.com.cn
中国·上海·徐汇区宜山路889号3号楼 邮编: 200233 tHL (86-21) 61402594 fHL (86-21) 61156899 sgs.china@sgs.com

COMMISSION IMPLEMENTING DECISION (EU) 2023/740 on harmonised standards for toys drafted in support of Directive 2009/48/EC - EN71-3: 2019+A1:2021 - Migration of certain elements (Category III:for scrapped-off toy material)	See Results
Alkylphenol Ethoxylates (APEO) and Alkylphenols(AP)	See Results
Bisphenol A	See Results

Test Result(s):

Test Part Description:

SN ID	Sample No.	SGS Sample ID	Description
SN1	A1	SHA25-0028194-0001.C001	Black ink

Remarks:

- (1) 1 mg/kg = 1 ppm = 0.0001%
- (2) MDL = Method Detection Limit
- (3) ND = Not Detected (< MDL)
- (4) “-” = Not Regulated

Formaldehyde

Test Method: With reference to ISO 17226-1:2021, analysis was performed by HPLC-DAD.

Test Item(s)	Unit(s)	MDL	A1
Formaldehyde	mg/kg	5.0	ND

N, N-dimethylformamide (DMFa)

Test Method: With reference to US EPA 8270D:2014, analysis was performed by GC-MS.

Test Item(s)	CAS No.	Unit(s)	MDL	A1
N,N-dimethylformamide (DMFa)	68-12-2	mg/kg	5.0	42.0

Phthalates

Test Method: With reference to IEC 62321-8:2017, analysis was performed by GC-MS.

Test Item(s)	CAS No.	Unit(s)	MDL	A1
Diisononyl Phthalate (DINP)	28553-12-0 /68515-48-0	mg/kg	50	ND
Di-n-Octyl Phthalate(DNOP)	117-84-0	mg/kg	50	ND
Diisodecyl Phthalate (DIDP)	26761-40-0 /68515-49-1	mg/kg	50	ND
Bis(2-methoxyethyl)phthalate(DMEP)	117-82-8	mg/kg	50	ND
Di-n-Hexyl Phthalate(DnHP)	84-75-3	mg/kg	50	ND
Dipentyl Phthalate (DPENP/DnPP)	131-18-0	mg/kg	50	ND



Unless otherwise agreed in writing, this document is issued by the Company subject to its General Conditions of Service printed overleaf, available on request or accessible at <https://www.sgs.com/en/Terms-and-Conditions>. Attention is drawn to the limitation of liability, indemnification and jurisdiction issues defined therein. Any holder of this document is advised that information contained hereon reflects the Company's findings at the time of its intervention only and within the limits of Client's instructions, if any. The Company's sole responsibility is to its Client and this document does not exonerate parties to a transaction from exercising all their rights and obligations under the transaction documents. This document cannot be reproduced except in full, without prior written approval of the Company. Any unauthorized alteration, forgery or falsification of the content or appearance of this document is unlawful and offenders may be prosecuted to the fullest extent of the law. Unless otherwise stated the results shown in this test report refer only to the sample(s) tested.

Attention: To check the authenticity of testing /inspection report & certificate, please contact us at telephone: (86-755) 8307 1443, or email: CN.Doccheck@sgs.com

SGS-CSI (Shanghai) Technical Services (Shanghai) Co., Ltd.
Chemical Laboratory

3rd Building, No. 889 Yishan Road Xuhui District, Shanghai China 200233
tE&E (86-21) 61402553 fE&E (86-21) 64953679 www.sgsgroup.com.cn
中国·上海·徐汇区宜山路889号3号楼 邮编: 200233 tHL (86-21) 61402594 fHL (86-21) 61156899 sgs.china@sgs.com

Test Report

No.: SHAEC25002819403

Date: Feb 25, 2025

Page 3 of 9

Test Item(s)	CAS No.	Unit(s)	MDL	A1
Diphenyl Phthalate(DPhP)	84-62-8	mg/kg	50	ND
Dimethyl Phthalate(DMP)	131-11-3	mg/kg	50	ND
Diethyl Phthalate(DEP)	84-66-2	mg/kg	50	ND
Diisopentyl Phthalate(DIPP)	605-50-5	mg/kg	50	ND
1,2-Benzenedicarboxylic Acid,di-C6-8-branched alkyl esters,C7-rich(DIHP)	71888-89-6	mg/kg	50	ND
1,2-Benzenedicarboxylic Acid,Di-C7-11-Branched and Linear Alkyl Esters(DHNUPE)	68515-42-4	mg/kg	50	ND

COMMISSION IMPLEMENTING DECISION (EU) 2023/740 on harmonised standards for toys drafted in support of Directive 2009/48/EC - EN71-3: 2019+A1:2021 - Migration of certain elements (Category III:for scrapped-off toy material)

Test Method: With reference to EN 71-3:2019+A1:2021, analysis was performed by ICP-OES, IC-UV or LC-ICP-MS.

Test Item(s)	Limit	Unit(s)	MDL	A1 ^o
Soluble Lead(Pb)	23	mg/kg	5	ND
Soluble Antimony(Sb)	560	mg/kg	10	ND
Soluble Arsenic(As)	47	mg/kg	10	ND
Soluble Barium(Ba)	18750	mg/kg	50	ND
Soluble Cadmium(Cd)	17	mg/kg	5	ND
Soluble Chromium(III)(CrIII)	460	mg/kg	5	ND
Soluble Chromium(VI)(Cr VI)	0.053	mg/kg	0.025	ND
Soluble Mercury(Hg)	94	mg/kg	10	ND
Soluble Selenium(Se)	460	mg/kg	10	ND
Soluble Boron(B)	15000	mg/kg	50	ND
Soluble Cobalt(Co)	130	mg/kg	10	ND
Soluble Manganese(Mn)	15000	mg/kg	50	ND
Soluble Strontium(Sr)	56000	mg/kg	50	ND
Soluble Zinc(Zn)	46000	mg/kg	50	ND
Soluble Copper(Cu)	7700	mg/kg	50	ND
Soluble Aluminum(Al)	28130	mg/kg	50	ND
Soluble Nickel(Ni)	930	mg/kg	10	ND
Soluble Tin(Sn)	180000	mg/kg	3	ND
Soluble Organic Tin*	12	mg/kg	-	ND

Notes:

(1) According to the Commission Implementing Decision (EU) 2023/740 of April 5, 2023, published in the OJEU. The EN 71-3:2019+A1:2021 is adopted as the harmonized standard for toys drafted in support of Directive 2009/48/EC.

(2) According to Chapter of 10.1.2 of EN 71-3:2019+A1:2021, Chromium (III) is calculated by the following formula:

Soluble Chromium (III) = Soluble Total Chromium - Soluble Chromium (VI)

(3) *Confirmation test of soluble organic tin is not required in case of soluble tin, after conversion, does not exceed the soluble organic tin requirement as specified in EN 71-3:2019+A1:2021.

(4) De-waxing was applied (excluding analysis of organic tin) on test specimen.



Unless otherwise agreed in writing, this document is issued by the Company subject to its General Conditions of Service printed overleaf, available on request or accessible at <https://www.sgs.com/en/Terms-and-Conditions>. Attention is drawn to the limitation of liability, indemnification and jurisdiction issues defined therein. Any holder of this document is advised that information contained hereon reflects the Company's findings at the time of its intervention only and within the limits of Client's instructions, if any. The Company's sole responsibility is to its Client and this document does not exonerate parties to a transaction from exercising all their rights and obligations under the transaction documents. This document cannot be reproduced except in full, without prior written approval of the Company. Any unauthorized alteration, forgery or falsification of the content or appearance of this document is unlawful and offenders may be prosecuted to the fullest extent of the law. Unless otherwise stated the results shown in this test report refer only to the sample(s) tested.

Attention: To check the authenticity of testing /inspection report & certificate, please contact us at telephone: (86-755) 8307 1443, or email: CN.Doccheck@sgs.com

SGS-CSI (Shanghai) Technical Services (Shanghai) Co., Ltd.
Chemical Laboratories

3rd Building, No. 889 Yishan Road Xuhui District, Shanghai China 200233
中国·上海·徐汇区宜山路889号3号楼 邮编: 200233

t E&E (86-21) 61402553 f E&E (86-21) 64953679 www.sgsgroup.com.cn
t HL (86-21) 61402594 f HL (86-21) 61156899 sgs.china@sgs.com

Alkylphenol Ethoxylates (APEO) and Alkylphenols(AP)

Test Method: With reference to SGS in house method, analysis was performed by LC-MS.

Test Item(s)	Unit(s)	MDL	A1
Nonylphenol Ethoxylates (NPEOs)	mg/kg	50	ND
Octylphenol Ethoxylates (OPEOs)	mg/kg	50	ND
Nonylphenol (NP)	mg/kg	50	ND
Octylphenol (OP)	mg/kg	50	ND

Bisphenol A

Test Method: With reference to US EPA 3550C:2007, analysis was performed by LC-MS.

Test Item(s)	CAS No.	Unit(s)	MDL	A1
Bisphenol A(BPA)	80-05-7	mg/kg	1.0	ND

Remark:

The result is reported based on the sample after drying for 18 hours in oven.

Unless otherwise stated, the decision rule for conformity reporting is based on Binary Statement for Simple Acceptance Rule ($w=0$) stated in ILAC-G8:09/2019.



Unless otherwise agreed in writing, this document is issued by the Company subject to its General Conditions of Service printed overleaf, available on request or accessible at <https://www.sgs.com/en/Terms-and-Conditions>. Attention is drawn to the limitation of liability, indemnification and jurisdiction issues defined therein. Any holder of this document is advised that information contained hereon reflects the Company's findings at the time of its intervention only and within the limits of Client's instructions, if any. The Company's sole responsibility is to its Client and this document does not exonerate parties to a transaction from exercising all their rights and obligations under the transaction documents. This document cannot be reproduced except in full, without prior written approval of the Company. Any unauthorized alteration, forgery or falsification of the content or appearance of this document is unlawful and offenders may be prosecuted to the fullest extent of the law. Unless otherwise stated the results shown in this test report refer only to the sample(s) tested.

Attention: To check the authenticity of testing /inspection report & certificate, please contact us at telephone: (86-755) 8307 1443, or email: CN.Doccheck@sgs.com

SGS-CTC (Shanghai) Technical Services Co., Ltd. 3rd Building, No. 889 Yishan Road Xuhui District, Shanghai China 200233 t E&E (86-21) 61402553 f E&E (86-21) 64953679 www.sgsgroup.com.cn
 中国·上海·徐汇区宜山路889号3号楼 邮编: 200233 t HL (86-21) 61402594 f HL (86-21) 61156899 sgs.china@sgs.com

Formaldehyde Testing Flow Chart

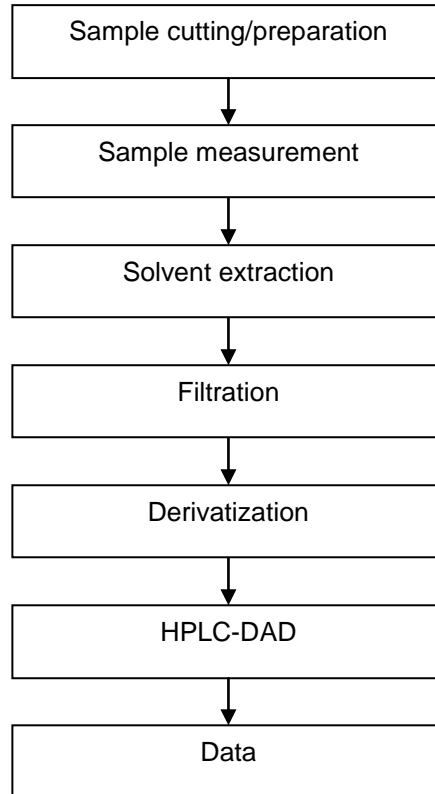

Unless otherwise agreed in writing, this document is issued by the Company subject to its General Conditions of Service printed overleaf, available on request or accessible at <https://www.sgs.com/en/Terms-and-Conditions>. Attention is drawn to the limitation of liability, indemnification and jurisdiction issues defined therein. Any holder of this document is advised that information contained hereon reflects the Company's findings at the time of its intervention only and within the limits of Client's instructions, if any. The Company's sole responsibility is to its Client and this document does not exonerate parties to a transaction from exercising all their rights and obligations under the transaction documents. This document cannot be reproduced except in full, without prior written approval of the Company. Any unauthorized alteration, forgery or falsification of the content or appearance of this document is unlawful and offenders may be prosecuted to the fullest extent of the law. Unless otherwise stated the results shown in this test report refer only to the sample(s) tested.

Attention: To check the authenticity of testing /inspection report & certificate, please contact us at telephone: (86-755) 8307 1443, or email: CN.Doccheck@sgs.com

DMF (N, N-dimethylformamide) Testing Flow Chart

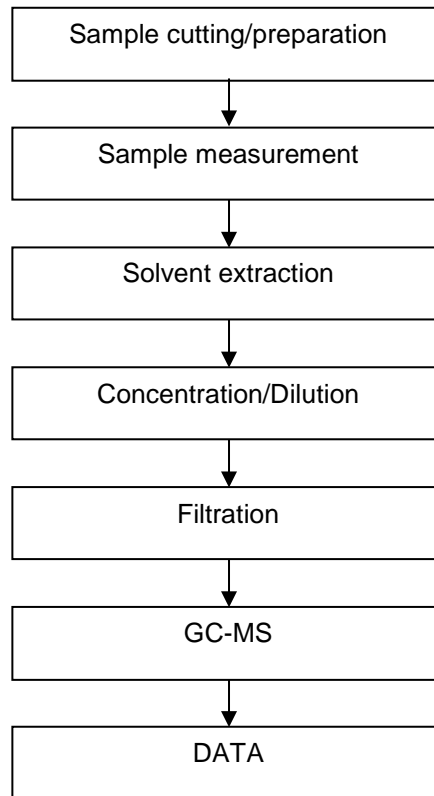

Unless otherwise agreed in writing, this document is issued by the Company subject to its General Conditions of Service printed overleaf, available on request or accessible at <https://www.sgs.com/en/Terms-and-Conditions>. Attention is drawn to the limitation of liability, indemnification and jurisdiction issues defined therein. Any holder of this document is advised that information contained hereon reflects the Company's findings at the time of its intervention only and within the limits of Client's instructions, if any. The Company's sole responsibility is to its Client and this document does not exonerate parties to a transaction from exercising all their rights and obligations under the transaction documents. This document cannot be reproduced except in full, without prior written approval of the Company. Any unauthorized alteration, forgery or falsification of the content or appearance of this document is unlawful and offenders may be prosecuted to the fullest extent of the law. Unless otherwise stated the results shown in this test report refer only to the sample(s) tested.

Attention: To check the authenticity of testing /inspection report & certificate, please contact us at telephone: (86-755) 8307 1443, or email: CN.Doccheck@sgs.com

Phthalates Testing Flow Chart

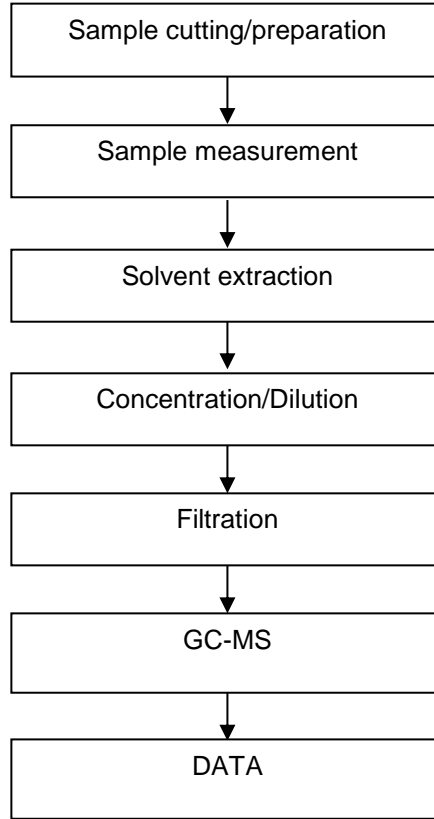

Unless otherwise agreed in writing, this document is issued by the Company subject to its General Conditions of Service printed overleaf, available on request or accessible at <https://www.sgs.com/en/Terms-and-Conditions>. Attention is drawn to the limitation of liability, indemnification and jurisdiction issues defined therein. Any holder of this document is advised that information contained hereon reflects the Company's findings at the time of its intervention only and within the limits of Client's instructions, if any. The Company's sole responsibility is to its Client and this document does not exonerate parties to a transaction from exercising all their rights and obligations under the transaction documents. This document cannot be reproduced except in full, without prior written approval of the Company. Any unauthorized alteration, forgery or falsification of the content or appearance of this document is unlawful and offenders may be prosecuted to the fullest extent of the law. Unless otherwise stated the results shown in this test report refer only to the sample(s) tested.

Attention: To check the authenticity of testing /inspection report & certificate, please contact us at telephone: (86-755) 8307 1443, or email: CN.Doccheck@sgs.com

Bisphenols Testing Flow Chart

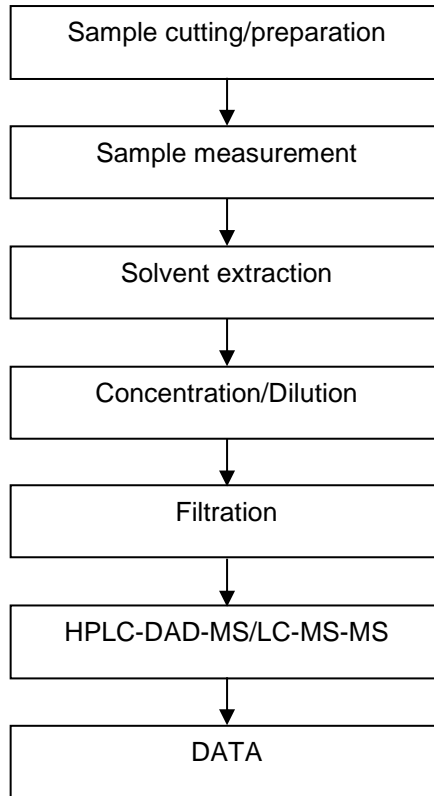

Unless otherwise agreed in writing, this document is issued by the Company subject to its General Conditions of Service printed overleaf, available on request or accessible at <https://www.sgs.com/en/Terms-and-Conditions>. Attention is drawn to the limitation of liability, indemnification and jurisdiction issues defined therein. Any holder of this document is advised that information contained hereon reflects the Company's findings at the time of its intervention only and within the limits of Client's instructions, if any. The Company's sole responsibility is to its Client and this document does not exonerate parties to a transaction from exercising all their rights and obligations under the transaction documents. This document cannot be reproduced except in full, without prior written approval of the Company. Any unauthorized alteration, forgery or falsification of the content or appearance of this document is unlawful and offenders may be prosecuted to the fullest extent of the law. Unless otherwise stated the results shown in this test report refer only to the sample(s) tested.

Attention: To check the authenticity of testing /inspection report & certificate, please contact us at telephone: (86-755) 8307 1443, or email: CN.Doccheck@sgs.com

Test Report

No.: SHAEC25002819403

Date: Feb 25, 2025

Page 9 of 9

Sample Photo:



SGS authenticate the photo on original report only
*** End of Report ***



Unless otherwise agreed in writing, this document is issued by the Company subject to its General Conditions of Service printed overleaf, available on request or accessible at <https://www.sgs.com/en/Terms-and-Conditions>. Attention is drawn to the limitation of liability, indemnification and jurisdiction issues defined therein. Any holder of this document is advised that information contained hereon reflects the Company's findings at the time of its intervention only and within the limits of Client's instructions, if any. The Company's sole responsibility is to its Client and this document does not exonerate parties to a transaction from exercising all their rights and obligations under the transaction documents. This document cannot be reproduced except in full, without prior written approval of the Company. Any unauthorized alteration, forgery or falsification of the content or appearance of this document is unlawful and offenders may be prosecuted to the fullest extent of the law. Unless otherwise stated the results shown in this test report refer only to the sample(s) tested.

Attention: To check the authenticity of testing /inspection report & certificate, please contact us at telephone: (86-755) 8307 1443, or email: CN.Doccheck@sgs.com

SGS-CSTC Standards Technical Services (Shanghai) Co., Ltd.
Chemical Laboratories

3rd Building, No. 889 Yishan Road Xuhui District, Shanghai China 200233
中国·上海·徐汇区宜山路889号3号楼 邮编: 200233

t E&E (86-21) 61402553 f E&E (86-21) 64953679 www.sgsgroup.com.cn
t HL (86-21) 61402594 f HL (86-21) 61156899 sgs.china@sgs.com